When the saints go marching

Melodía para flauta

#Músicaviral
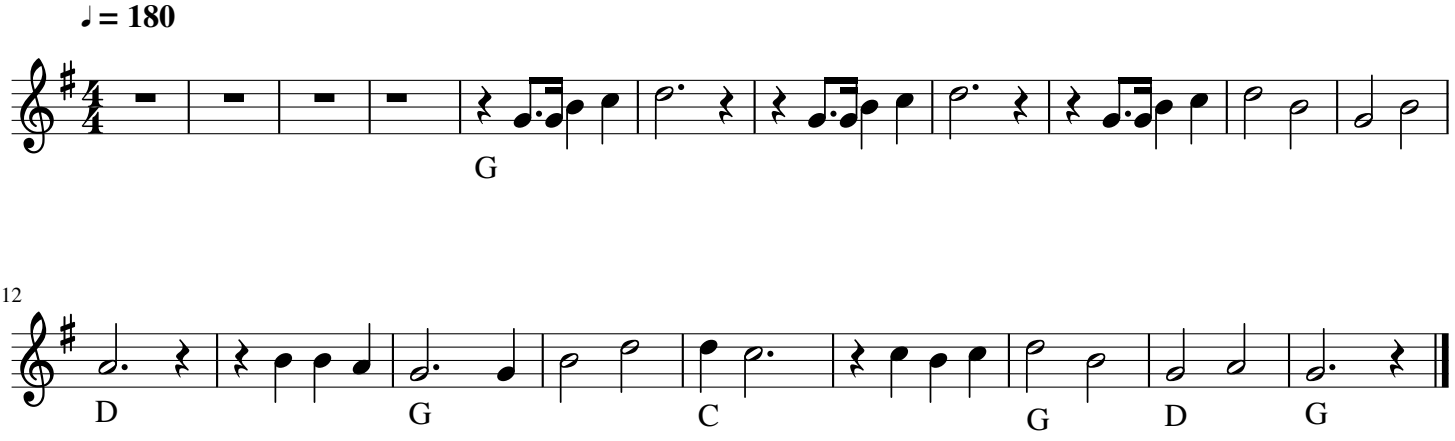
Popular gospel