#musicaviral16

@coaemcoaem

Peer Gynt

La Mañana

Edward Grieg

Allegretto pastorale

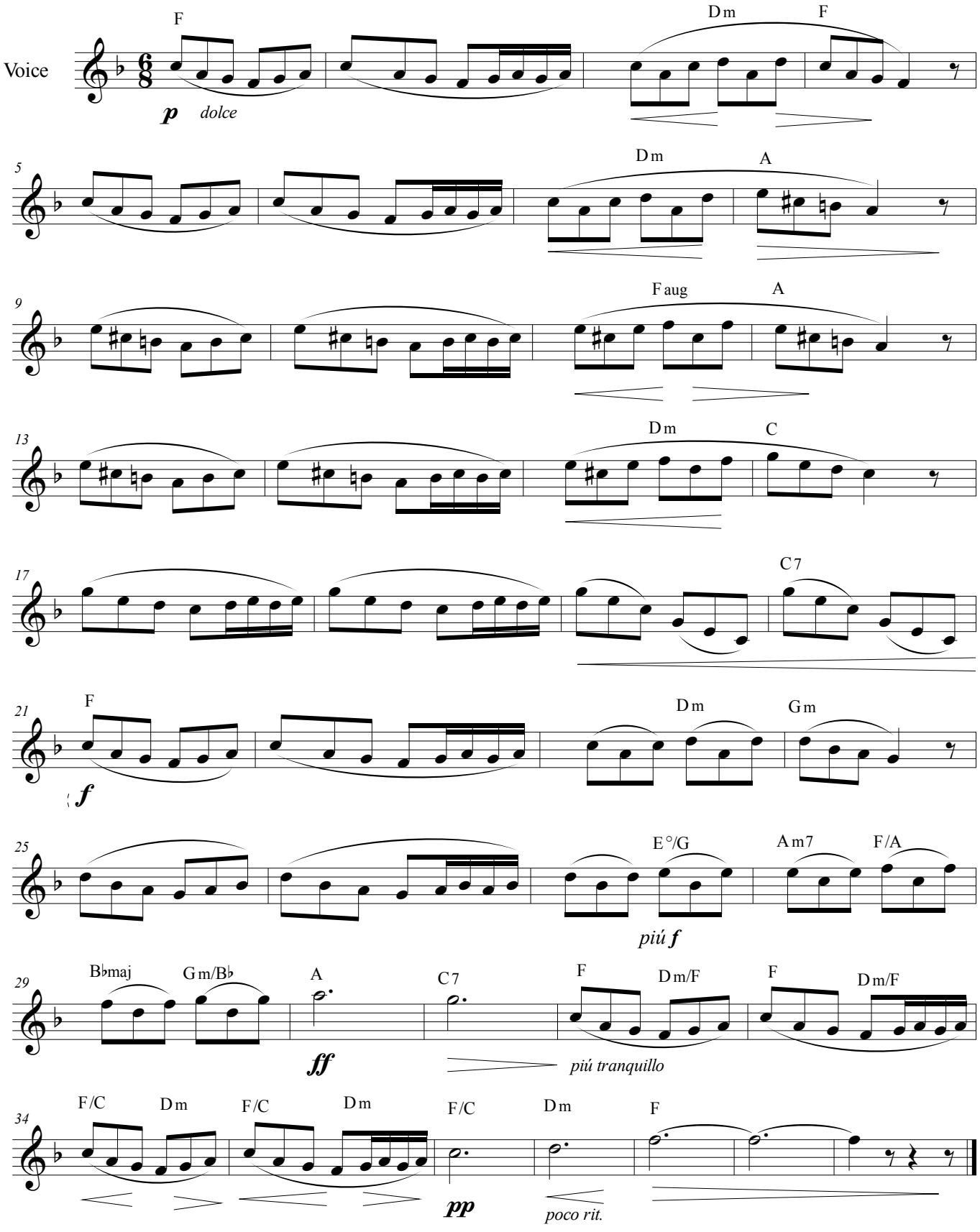

©