Mi vaca lechera

Arr. Ángeles Arranz
#Músicaviral44
@coaem

Canción infantil
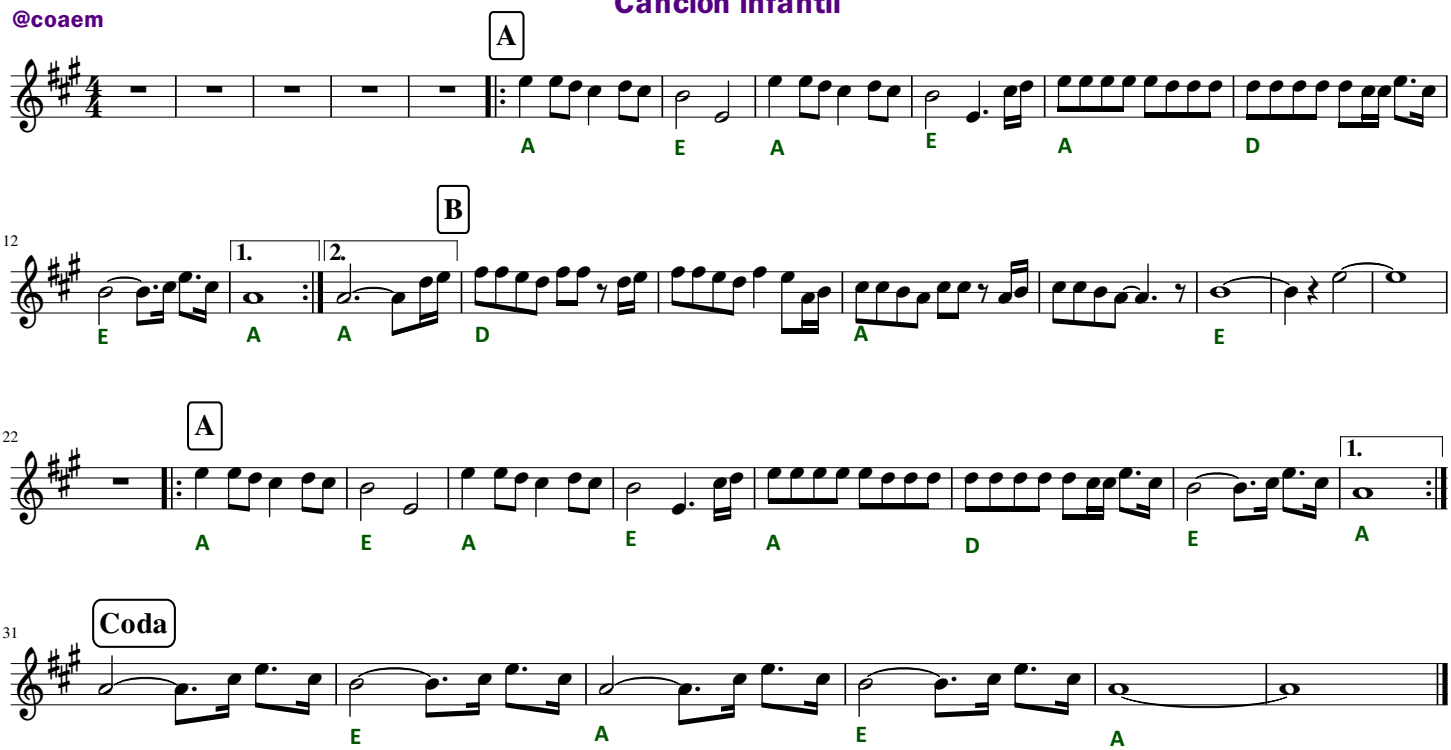
Fernando García Morcillo