#músicaviral24
@coaem

Bajo Eléctrico

Hallelujah
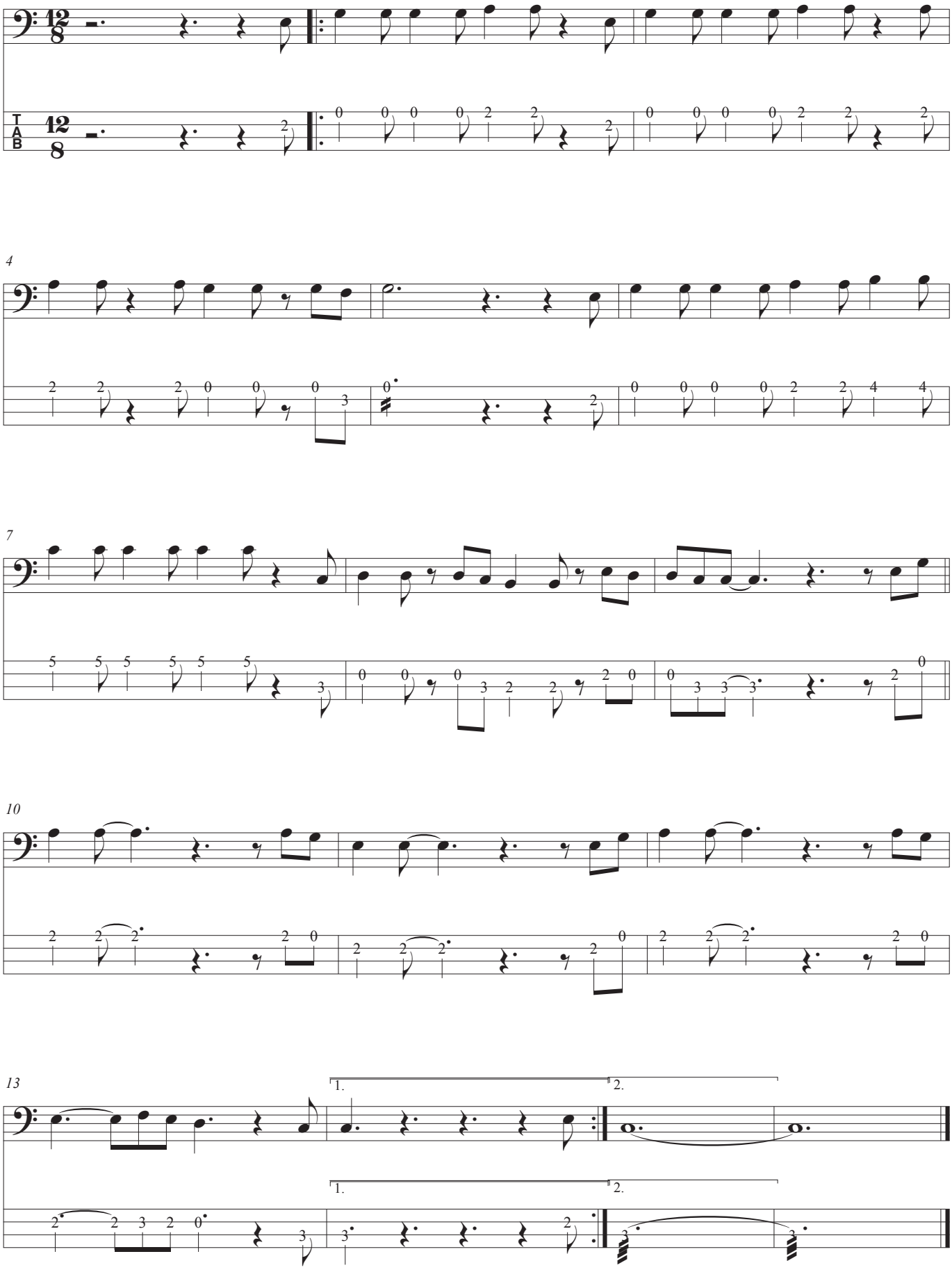
Leonard Cohen