# BSO La vida es bella

#Músicaviral
@COAEM

Bandurria/Laud
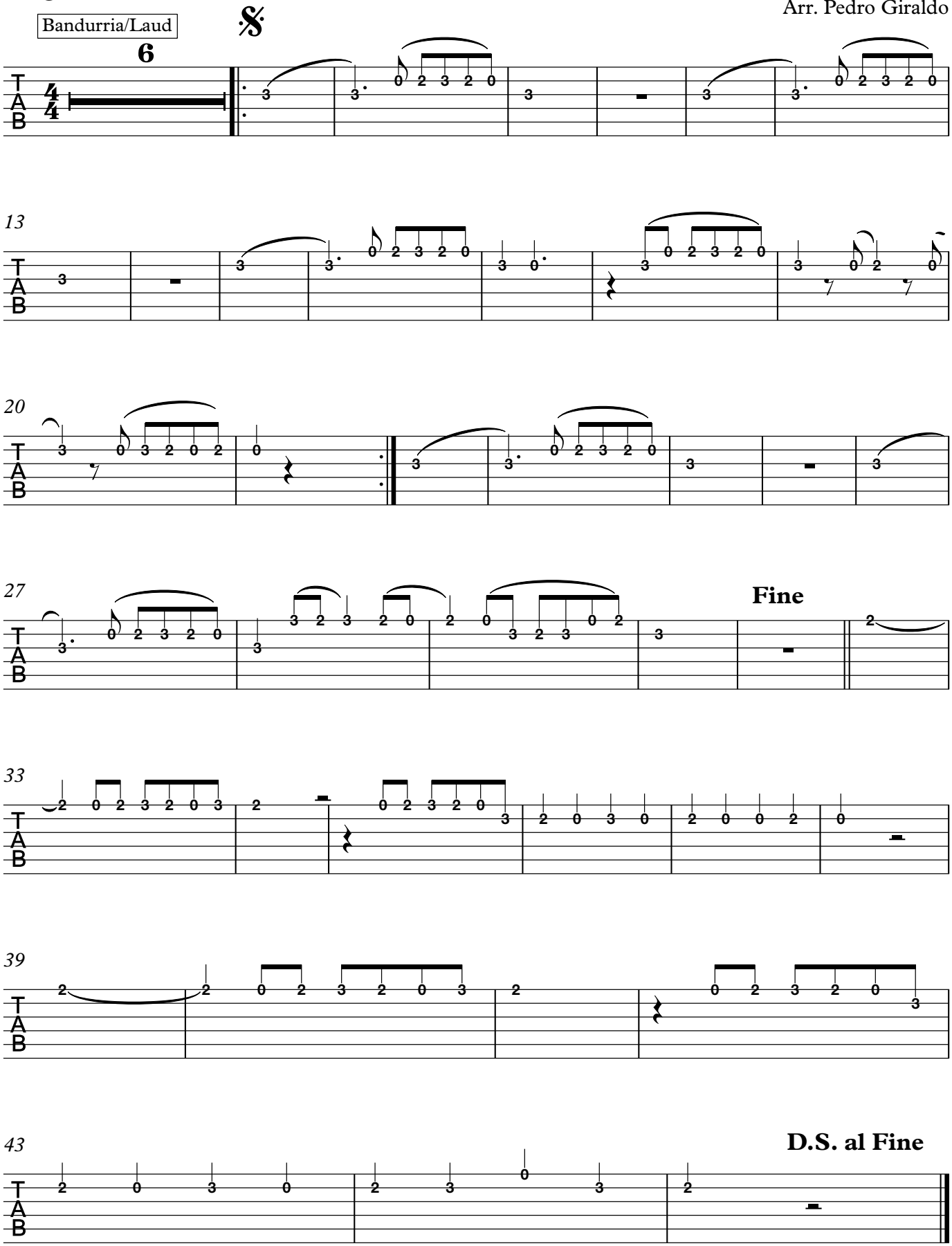
Nicolo Piovani
Arr. Pedro Giraldo